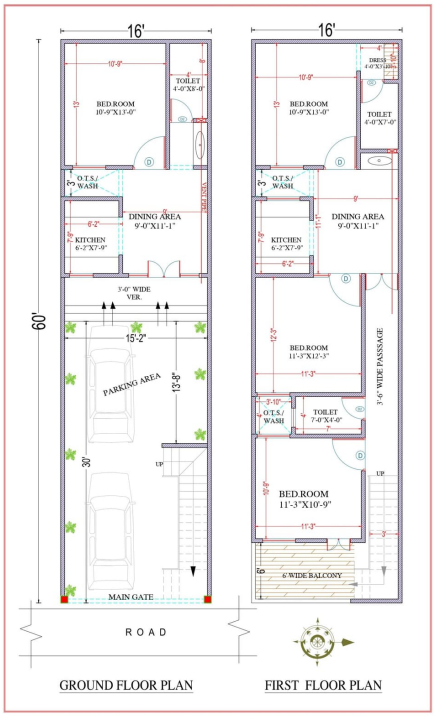

2D FLOOR PLANS

16'X60' (East Facing Plot) Prashant Yadav Sir - Telangana

16x60 ft · 4 BHK · G+1 · East facing

Design type **2D Floor Plans**	Design code **DS1171**	Plot size **16 × 60 ft**
Plot area **960 sq ft (107 gaj)**	Built-up area **1,920 sq ft**	Floors **Two floors (G+1)**
Bedrooms **4 BHK**	Toilets **3**	Facing **East**

DESIGN FEE

From Rs. 3,840

Customised for your plot, facing and Vastu needs.

ABOUT THIS DESIGN

Residential

WHAT YOU GET

- 2D plan of every floor, drawn in AutoCAD
- Room sizes and overall dimensions
- Furniture layout
- Doors, windows and staircase marked
- Adapted to your plot size and facing
- Ready in 2–3 days
- Two rounds of changes after we send you the first draft

HOW IT WORKS

01

Share your plot

Send your plot size, facing and requirements. The first consultation is free.

02

We customise

Our architects adapt the design to your plot, Vastu preferences and budget.

03

Build with us

Fixed rate per sq ft, stage-wise payments and site photo updates at every stage.

Talk to a designer

Call: +91 8920757366
WhatsApp: +91 8920757366
Email: hello@designsqr.com

View online

www.designsqr.com/designs/16-x60-east-facing-plot-prashant-sir-telangana

Prices and estimates are indicative and valid on 26 October 2026.